



McMICHAEL
YACHT BROKERS & YACHT YARDS

MICHAEL BEERS
McMichael Yacht Brokers
447 East Boston Post Road
Mamaroneck, NY, US
Office: 914-381-5900
Mobile: 718-764-7215
michaelb@mcmyacht.com



2007 MJM Yachts 34z Downeast

Boat Type: Downeast

Address: Belfast, ME, US

Price: \$289,000



OVERVIEW

Very nicely equipped and updated MJM 34z! Generator, air, bow & stern thrusters and more. Enclosure canvas all-new last season.

Her 370 HP Yanmar will cruise at 22 kts and reach 26 at WOT. Ready to go for the summer!

SPECIFICATIONS

Basic Information

Manufacturer:	MJM Yachts	Vessel Name:	4224 MB
Model:	34z Downeast	Boat Type:	Downeast
Year:	2007	Hull Material:	Fiberglass
Category:	Power	Hull Type:	
Condition:	Used	Hull Color:	
Location:	Belfast, ME, US	Designer:	
Available for sale in U.S. waters:	Yes	Flag of Registry:	

Dimensions & Weight

Length:	34 ft - 10.36 meter	Draft - max:	-
LOA:	37 ft - 11.28 meter	Bridge Clearance:	-
Beam:	11 ft - 3.35 meter	Dry Weight:	-

Engine

Make:	Yanmar	Engine Type:	Inboard
Model:	6LYA-STP	Drive Type:	
Engine(s):	1	Fuel Type:	Diesel
Hours:	705	Horsepower:	370 (Individual), 370 (combined)
Cruise Speed:	25 MPH	Max Speed:	30 MPH
Range:	-	Joystick Control:	No

Tank Capacities

Fuel Tank:	144 gallons - 1 tank(s)	Holding Tank:	-
Fresh Water Tank:	58 gallons - 1 tank(s)		

Accommodations

Total Cabins:	-	Crew Cabins:	-
Total Berths:	-	Crew Berths:	-
Total Sleeps:	-	Crew Sleeps:	-
Total Heads:	-	Crew Heads:	-
Captains Cabin:	-		

DESCRIPTIONS

SPECIFICATIONS

ACCOMMODATIONS:

The pilot house and below deck saloon have been designed to entertain 6 people comfortably on deck or below.

When going below there is a sense of entering a plush lounge rather than a bedroom. There is an enclosed head with Dometic freshwater toilet and hot/cold shower. Nice galley with large Corian counter, single burner cooktop, convection microwave and refrigerator, varnished cherry with a high gloss teak and holly sole add to the richness.

ELECTRICAL:

2- 4D 200 amp house batteries

2- GRP 30 starter/thruster batteries/dual 30 amp shorepower

Link2000 monitor inverter/charger

7KW Northern Lights generator

ELECTRONICS:

2015 AIS

2015 VHF

Raymarine C-120

GPS/chartplotter/radar (Ray215)

Simrad autopilot

Raymarine depthfinder

EQUIPMENT:

Bow & stern thrusters (stern new in 2015)

Electric windlass

Anchor w/rode and chain

Clarion stereo w/speakers in & out

Sirius Satellite radio with active subscription

Flatscreen TV w/DVR

Guest remote spotlight

Lenco trim tabs

2 bilge pumps

Covers for outside seating

Teak sole in cockpit & helm deck

16,000 BTU reverse cycle air/heat

Pilothouse and cabin sound absorbing overhead vinyl headliner

Dual trumpet horn

Full canvas enclosure for hardtop

Stidd seats port/starboard re-upholstered

Swim platform

Transom door

Cockpit bench stripped and revarnished in 2015

Shower in transom

Fire extinguishing system

Rodholders port/starboard covering board

Line cutter on shaft

2016 side curtains (latest generation by S&S Fabrics for tight fit and no snaps)

Fitted sheets

RECENT MAINTENANCE: (2015-2017)

Prop balanced & tuned

Hull waxed

Gel coat buffed/waxed

Fuel tanks cleaned

Steering system serviced

Swim platform teak sanded

Air conditioner control panel replaced

Windlass serviced

All helmdeck brightwork sanded & refinished

Screens for fwd windshields and side curtains

Aft cockpit mooring cover

Disclaimer

The Company offers the details of this vessel in good faith but cannot guarantee or warrant the accuracy of this information nor warrant the condition of the vessel. A buyer should instruct his agents, or his surveyors, to investigate such details as the buyer desires validated. This vessel is offered subject to prior sale, price change, or withdrawal without notice.

GALLERY

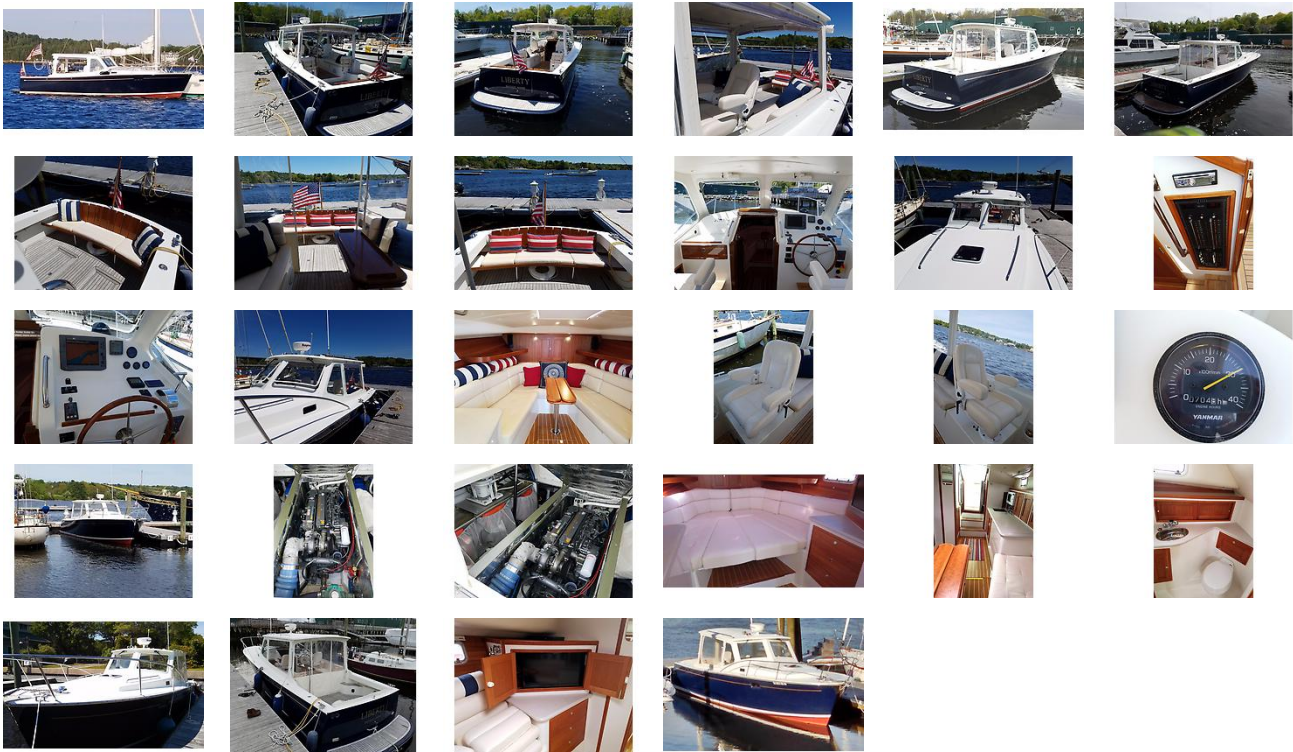

LOCATION MAP



MICHAEL BEERS
 McMichael Yacht Brokers
 447 East Boston Post Road
 Mamaroneck, NY, US
 Office: 914-381-5900
 Mobile: 718-764-7215
 michaelb@mcm yacht.com

